

# Advanced Security Controls without Customization (Forms Personalization in 11.5.10)

Joe Spina/Susan Behn  
Solution Beacon, LLC

SROAUG  
October 21, 2005  
[www.solutionbeacon.com](http://www.solutionbeacon.com)

# Introduction

- Solution Beacon, LLC
  - ◆ Joe Spina
  - ◆ Susan Behn

# Agenda

- Standard Application Security
  - ◆ Menu Driven Security
  - ◆ HRMS Security Options
  - ◆ Oracle Label Security (OLS)
- Personalized and Custom Security Options
  - ◆ CUSTOM.pll
  - ◆ Logical Apps AppsRules
  - ◆ Forms Personalization – New for 11.5.10
- Additional Resources

# Standard Application Security

- Menu Driven Security
  - ◆ Group functions into logical menu structures
    - ◆ Include all functions for a logical group
    - ◆ Do not include sub functions
    - ◆ Create a functions with the parameter `QUERY_ONLY="YES"`
  - ◆ Group concurrent requests into request groups
  - ◆ Assign request groups to responsibilities
  - ◆ Assign menus to responsibilities
  - ◆ Assign responsibilities to users
- Problem: Seeded menus, request groups and responsibilities do not always comply with regulations regarding separation of duties

# Standard Application Security

- Responsibilities – Additional Security
  - ◆ Function Menu Exclusions – System Administrator excludes functions and subfunctions (form,tab,button)
  - ◆ Excluded Items (Self Service Only)
    - ◆ Provides column level security
    - ◆ Exclude specific attributes
  - ◆ Securing Attributes (Self Service Only)
    - ◆ Provides row level security
    - ◆ iExpenses example- TO\_PERSON\_ID and ICX\_HR\_PERSON\_ID are set to the employee person id

# Standard Application Security

- Standard HRMS Security
  - ◆ User is assigned to a responsibility that is assigned a security profile which included a business group
  - ◆ Separate responsibilities are required for each security profile
- Security Groups Enabled Security
  - ◆ Responsibility = what you can do
  - ◆ Security Profile = who you can do it to
  - ◆ A responsibility includes multiple security groups
  - ◆ Assign Security Profile form - Links a security profile to a user's responsibility and business group
- Only one business group can be viewed at a time
- Security profiles are not easily changed

# Standard Application Security

## ■ Oracle Label Security

- ◆ Provides powerful row level security in Oracle9i
- ◆ Data is secured with a combination of data labels and up to 3 associated components (levels, compartments, groups)
- ◆ Policies define security for a collection of labels
- ◆ Requires PL/SQL to design and assign labels and assign them to tables
- ◆ Requires significant time to design and maintain
- ◆ OLS does not have a front end interface

# Security Requirement

**What do we need?**

**...to be able to secure any data item on any form for any user or group of users**

# Advanced Security Solutions

## How can we get what we need?

- CUSTOM.pll - Library available in \$AU\_TOP/resource is modified to provide customizations to Oracle Application forms
- Logical Apps AppsRules
- Forms Personalization – Forms 6i – 11.5.10
- OA Framework Personalization – Java Forms (not included in this presentation)

# CUSTOM.pll

- Library available in \$AU\_TOP/resource is modified to provide customizations to Oracle Application forms
- Use forms builder *6i* to modify package body
- Examples
  - ◆ Hide fields, tabs
  - ◆ Make fields required
  - ◆ Restrict update or insert
  - ◆ Change prompts, tab labels
  - ◆ Alter LOVs
  - ◆ Create zooms and tool bar menu selections
  - ◆ Validate and format
  - ◆ Almost anything you can do in PL/SQL
- Reference: Application Developer Guide – Chapter 28

# CUSTOM.pll – Methodology

## ■ Challenges

- ◆ Traditional implementation of customizations in CUSTOM.pll only allows one developer at a time to make modifications
- ◆ Size limitations can be an issue
- ◆ Keeping code modular is difficult
- ◆ Testing requirements can be significant for subsequent modifications to CUSTOM.pll

# CUSTOM.pll – Methodology

## Multi-Developer Solution – Supplier Form Example

- Create a separate library (.pll) for each form to be customized

### Package Spec

```
PACKAGE XXXXXAPXVDMVX IS
  Procedure event(event_name VARCHAR2);
END;
```

### Package Body

```
PACKAGE BODY XXXXXAPXVDMVX
IS
PROCEDURE event (event_name VARCHAR2) IS
BEGIN
  IF event_name = 'WHEN-NEW-FORM-INSTANCE' THEN
    \*Make the vendor type field required*\
    APP_ITEM_PROPERTY2.SET_PROPERTY('VENDOR_TYPE_DISP',REQUIRED,PROPERTY_TRUE);
  END IF;
END event;
END XXXXXAPXVDMVX;
```

# CUSTOM.pll – Methodology

Multi-Developer Solution – Supplier Form Example

- Attach your new library to CUSTOM.pll

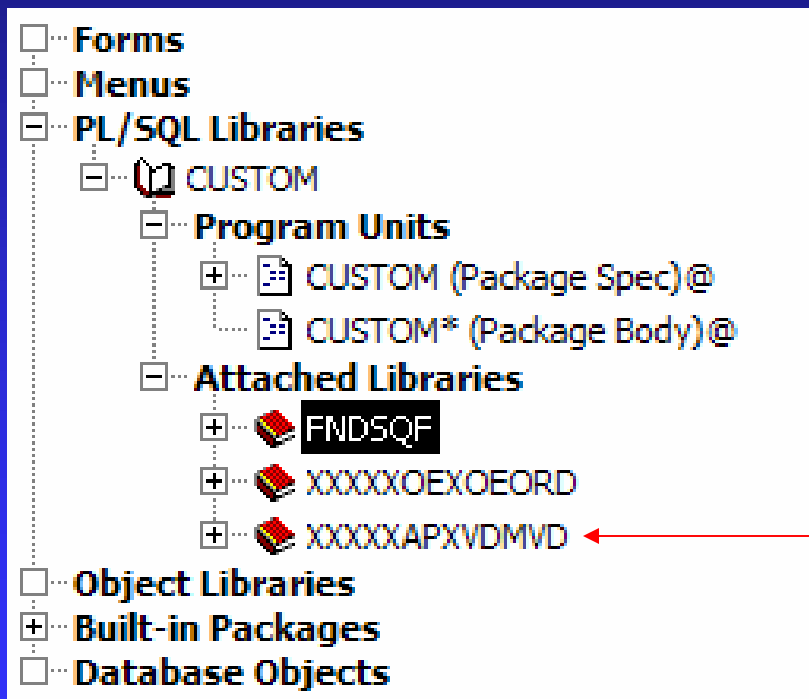

Navigator view of  
CUSTOM.pll

Your new library

# CUSTOM.pll – Methodology

## Multi-Developer Solution – Supplier Form Example

- Add a call to your new library in CUSTOM.pll

### Package Body of CUSTOM.pll

```
Form_name      varchar2(30) := name_in('system.current_form');  
Begin  
  If form_name = 'APXVDMVD' THEN  
    xxxxapxvdmvd.event(event_name);  
  Elself form_name = 'OEXOEOORD' THEN  
    xxxxoexoeord.event(event_name);  
  end if;  
end event;
```

# CUSTOM.pll – More Examples

\\*Force Upper Case for Supplier Name\*\

```
APP_ITEM_PROPERTY2.SET_PROPERTY('VNDR.VENDOR_NAME_MIR',CASE_RESTRICTION,UPPERCASE);
```

\\* Hide the tax payer id\*\

```
APP_ITEM_PROPERTY2.SET_PROPERTY('VNDR.NUM_1099_MIR',DISPLAYED,PROPERTY_OFF)
```

\\*Change the prompt\*\

```
APP_ITEM_PROPERTY2.SET_PROPERTY('VNDR.  
END_DATE_ACTIVE_MIR',PROMPT_TEXT,'Inactive Date')
```

# Logical Apps AppsRules

- Configurable Security for *6i* forms
- Centralized Rules Repository
- Front end interface to CUSTOM.pll
- Recommended for pre 11.5.10 installations

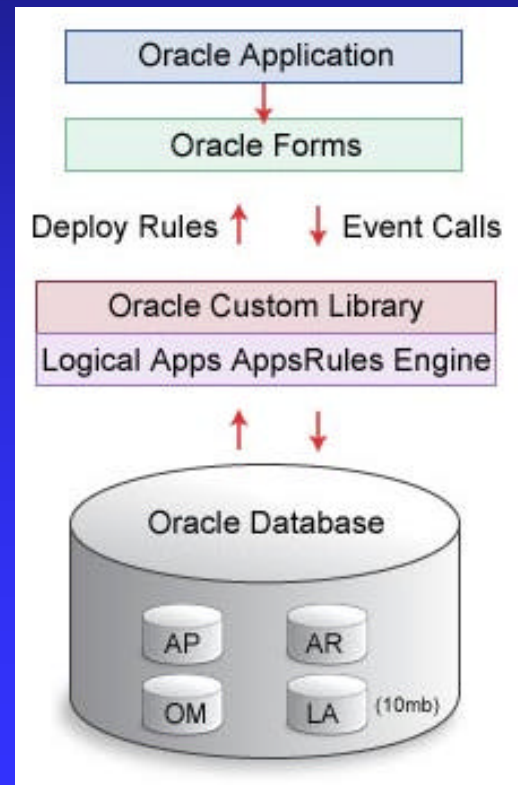

# Logical Apps AppsRules

Examples of National Institutes of Health Security Rules  
Implemented using AppsRules

- Security
  - ◆ Prevent update to fields and blocks
  - ◆ Hide Fields and Tabs
- List of Values on field without existing LOV
- Messages
- Change prompts
- Set default values
- Limit access for:
  - ◆ Responsibility
  - ◆ Profile Option
  - ◆ Email Address
  - ◆ User

# Logical Apps Apps Rules

## ■ AppsRules Security Tab

Business Rule Details

Form Name: **APXVDMVD**    Element Description: **Secure fields and alter I**    Event: **When New Form**

Block Name:     Field Name:

Security    Navigation    Messages    Default Values    List of Values    Field Attributes    SQL    AppsFlow

Type	Block/Tab	Field Name	Case	Required	No Update	No Insert	No Delete	Hide	Active
Field	VNDR	INVOICE_MATCHING_I		<input type="checkbox"/>	<input checked="" type="checkbox"/>	<input type="checkbox"/>	<input type="checkbox"/>	<input type="checkbox"/>	<input checked="" type="checkbox"/>
Block	VNDR	...		<input type="checkbox"/>	<input type="checkbox"/>	<input type="checkbox"/>	<input type="checkbox"/>	<input type="checkbox"/>	<input checked="" type="checkbox"/>
				<input type="checkbox"/>	<input type="checkbox"/>	<input type="checkbox"/>	<input type="checkbox"/>	<input type="checkbox"/>	<input type="checkbox"/>
				<input type="checkbox"/>	<input type="checkbox"/>	<input type="checkbox"/>	<input type="checkbox"/>	<input type="checkbox"/>	<input type="checkbox"/>
				<input type="checkbox"/>	<input type="checkbox"/>	<input type="checkbox"/>	<input type="checkbox"/>	<input type="checkbox"/>	<input type="checkbox"/>
				<input type="checkbox"/>	<input type="checkbox"/>	<input type="checkbox"/>	<input type="checkbox"/>	<input type="checkbox"/>	<input type="checkbox"/>
				<input type="checkbox"/>	<input type="checkbox"/>	<input type="checkbox"/>	<input type="checkbox"/>	<input type="checkbox"/>	<input type="checkbox"/>
				<input type="checkbox"/>	<input type="checkbox"/>	<input type="checkbox"/>	<input type="checkbox"/>	<input type="checkbox"/>	<input type="checkbox"/>

Default Where: **where vendor\_type\_disp != 'Employee'**

Order By:

Done

# Forms Personalization

- Personalizations are declarative changes to forms delivered with the E-Business Suite
- Forms Personalizations declaratively alter the behavior of Forms
- User must understand Forms and PL/SQL
- Most changes traditionally done using CUSTOM.pll can be accomplished using Forms Personalization
  - ◆ Must use CUSTOM.pll to alter LOVs
  - ◆ CUSTOM.pll allows all PL/SQL capabilities, builtins and SQL
- Forms Personalizations are effective immediately – no compiling
- Forms Personalizations fire prior to CUSTOM.pll for the same event

# Forms Personalization Profile Options

- Today's Demo environment – 11.5.10 with CU1 patch applied  
(Forms Personalization in CU1 changed significantly with CU1 patch)
- Set Profile Option *Hide Diagnostics menu entry* to *No*  
Yes will hide the diagnostics menu.
- Profile Option *Utilities: Diagnostics* – if set to *No*, apps password is required

Profile	Site	Application	Responsibility	User
FND: Diagnostics	No			
Hide Diagnostics menu entry	No			
Utilities:Diagnostics	No			

# Forms Personalization – Access

- Access the form or function needing personalization
- Help → Diagnostics → Custom Code → Personalize

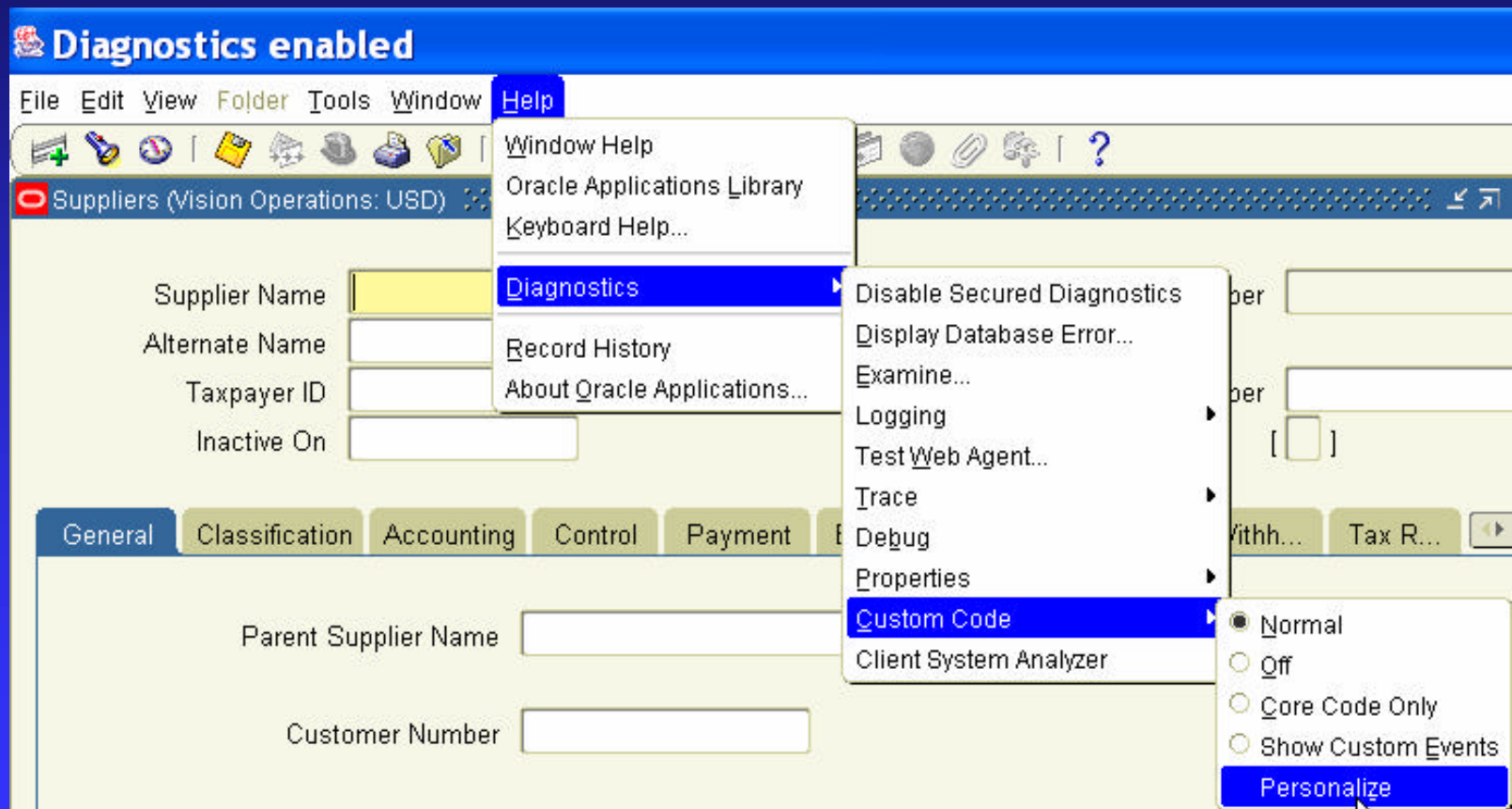

# Forms Personalization

Form Personalizations (Suppliers)

Function Name  Form Name  Debug Mode

Seq	Description	Level	Enabled
10	Susan's Test	Form	<input checked="" type="checkbox"/>
			<input type="checkbox"/>
			<input type="checkbox"/>
			<input type="checkbox"/>

**Condition** | **Actions**

Trigger Event  (You can enter additional event names.)

Trigger Object

Condition

Processing Mode

**Context**

Level	Value
User	SBEHN

# Forms Personalization – Rules

- Personalization Rule Header
  - ◆ Sequence
    - ◆ Rules run in sequence
    - ◆ Sequence numbers (1-100) are not unique
  - ◆ Description – free form entry
  - ◆ Level – Form or Function (CU1 patch)
  - ◆ Debug mode
    - ◆ Off
    - ◆ Step-by-Step – shows events impacted by rule (CU1 patch)
    - ◆ Show Debug Messages – shows messages with type = debug
  - ◆ Enabled – checked

# Forms Personalization – Conditions Tab

## Trigger Events

- Use generic trigger events available in most forms
- Use specific events unique to the form (with caution)
- Find events using Help → Diagnostics → Custom Code → Show Custom Events
- Trigger Events are not validated from the LOV

# Forms Personalization – Conditions Tab

Trigger Events – Generic to *almost* all forms

- WHEN-NEW-FORM-INSTANCE
  - ◆ Security rules
  - ◆ Navigation rules
  - ◆ Visual attributes
  - ◆ Avoid message rules at this level
- WHEN-NEW-BLOCK-INSTANCE
  - ◆ Same as WHEN-NEW-FORM-INSTANCE
  - ◆ Message rules
- WHEN-NEW-RECORD-INSTANCE
  - ◆ Default values

# Forms Personalization – Conditions Tab

Trigger Events – Generic to *almost* all forms

- WHEN-NEW-ITEM-INSTANCE

- ◆ Message rules
- ◆ Default values dependent on entry of another item

- WHEN-VALIDATE-RECORD

- ◆ Populate hidden fields
- ◆ Additional validations

- SPECIALn

- ◆ Populate tools menu (MENU1-15) (CU1 patch)
- ◆ Populate tools menu (SPECIAL 1-15)
- ◆ Populate reports menu (SPECIAL 16-30)
- ◆ Populate actions menu (SPECIAL 31-45)

# Forms Personalization – Conditions Tab

Trigger Events – Generic to *almost* all forms

- ZOOM – recommend using MENU<sub>n</sub> or SPECIAL<sub>n</sub> rather than zoom
- KEY-Fn

# Forms Personalization – Conditions Tab

## Trigger Object

- Required if LOV is available
- Requires Block Name
  - ◆ WHEN-NEW-BLOCK-INSTANCE
  - ◆ WHEN-NEW-RECORD-INSTANCE
  - ◆ WHEN-VALIDATE-RECORD
- Requires Block.field name
  - ◆ WHEN-NEW-ITEM-INSTANCE
- May be required for other events specific to form

# Forms Personalization – Conditions Tab

## Conditions

- Optional SQL code fragment to limit scope of rule
- References bind variables (:block.field)
- Examples
  - ◆ Use to limit scope based on profile option values
  - ◆ GL Journal Entry – Remind users to change the period name the first 10 days of the fiscal year

- Trigger Event:** A dropdown menu set to 'WHEN-NEW-ITEM-INSTANCE'. A note next to it says '(You can enter additional event names.)'
- Trigger Object:** A text box containing 'BATCH.DEFAULT\_PERIOD\_NAME'.
- Condition:** A large text area containing the SQL code: `to_char(sysdate,'MON') = 'SEP' and to_char(sysdate,'DD') < 20`. There is a vertical scrollbar on the right side of this text area.
- Processing Mode:** A dropdown menu set to 'Not in Enter-Query Mode'.

At the bottom left of the form, there is a label '-Context'.

# Forms Personalization – Conditions Tab

Context – who does this rule apply to?

- Multiple scope rows are allowed
- Level at which the rule will apply
  - ◆ Site
  - ◆ Responsibility
  - ◆ User – Use this for testing rules
  - ◆ Industry (For future use)
- Value – choose from LOV

**Tip:** For initial development, set scope to your user id

Level	Value
Industry	SBEHN
Site	
Responsibility	
User	

# Forms Personalization – Property Actions

- Sequence
  - ◆ Rules will run in sequence
  - ◆ Sequence number not unique

- Type

- ◆ Property
- ◆ Message
- ◆ Built-in
- ◆ Menu

Seq	Type	Description	Language	Enabled
10	Property		All	<input checked="" type="checkbox"/>
	Message			<input type="checkbox"/>
	Builtin			<input type="checkbox"/>
	Menu			<input type="checkbox"/>

- Description
- Language – use when changing prompts for a specific language
- Enabled – checked

# Forms Personalization – Property Actions

- Property Type Fields
  - ◆ Object Type
    - ◆ Item , Window, Block, Tab Page, Parameter
    - ◆ Radio Button, View, :GLOBAL Variable, Canvas
    - ◆ LOV, Local Variable (CU1 patch)
  - ◆ Target Object – LOV will include valid values for most types
  - ◆ Property Name – LOV available
  - ◆ Value
- Use *Select by Text* button to select the target object by prompt name
- Use *Get Value* button to get the current value

# Forms Personalization – Property Strings

- Rules for fields that accept strings
  - ◆ Start with =
    - ◆ String evaluated at run time
    - ◆ Can use bind variables, operators, etc
    - ◆ Can use server side functions without out variables
    - ◆ Prior to CU1 patch, SQL statements starting with =Select require "A" alias (=Select meaning A from fnd\_lookups where...\_
  - ◆ Does not start with =
    - ◆ String is taken as a literal exactly as you type it

# Forms Personalization – Property Actions Example

Force Upper Case for the Vendor Name

- Type = Property
- Object Type = Item
- Target Object = VNDR.VENDOR\_NAME\_MIR
- Property Name = CASE\_RESTRICTION
- Value = UPPERCASE

Seq	Type	Description	Language	Enabled
10	Property	Vendor Name Upper	All	<input checked="" type="checkbox"/>
				<input type="checkbox"/>
				<input type="checkbox"/>
				<input type="checkbox"/>
				<input type="checkbox"/>
				<input type="checkbox"/>
				<input type="checkbox"/>
				<input type="checkbox"/>
				<input type="checkbox"/>
				<input type="checkbox"/>

Configuration Panel:

- Select By Text...
- Object Type: **Item**
- Target Object: **VNDR.VENDOR\_NAME\_MIR**
- Property Name: **CASE\_RESTRICTION**
- Value: **UPPERCASE**
- Get Value

# Forms Personalization – Property Actions Example

Change the window title

- Type = Property
- Object Type = Window
- Target Object = VENDOR
- Property Name = TITLE
- Value = Suppliers (Oracle Open World)

- Object Type:** A dropdown menu with "Window" selected.
- Target Object:** A text field containing "VENDOR".
- Property Name:** A text field containing "TITLE".
- Value:** A text area containing "Suppliers (Oracle Open World)".

At the bottom of the form is a button labeled "Get Value".

# Forms Personalization – Actions Example

Prevent Insert in the Bank Accounts Tab  
(require users to do this in Bank setup)

- Type = Property
- Object Type = Block
- Target Object = VNDR\_USES
- Property Name = INSERT\_ALLOWED
- Value = False

Object Type	Block
Target Object	VNDR_USES
Property Name	INSERT_ALLOWED
Value	False

At the bottom of the window is a button labeled "Get Value".

# Forms Personalization – Variables

## Global Variables

- Used to pass values between forms
- Max length is 255 bytes
- Prepend the name of the variable with XX

## Local variables

- Used when you need to refer to a variable multiple times
- Specific to local form
- Max length is 4000 bytes
- Prepend the name of the variable with XX

# Forms Personalization – Property Actions Example

Set a global variable to the value of the email address in FND\_USERS and display this value in a message

- Type = Property
- Object Type = :GLOBAL Variable
- Target Object = XX\_USER\_EMAIL
- Property Name = VALUE
- Value = 

```
=SELECT Nvl(Email_Address,'NO_EMAIL')  
FROM fnd_user  
WHERE user_id = fnd_global.user_id
```

# Forms Personalization – Property Actions Example

## ■:GLOBAL Variable

Object Type	:GLOBAL Variable
Target Object	XX_USER_EMAIL
Property Name	VALUE
Value	=SELECT Nvl(Email_Address,

Editor

```
=SELECT Nvl(Email_Address,'NO_EMAIL_ADDRESS')  
FROM fnd_user  
WHERE user_id = fnd_global.user_id
```

## ■Message

Message Type	Show
Message Text	=:global.xx_user_email

# Forms Personalization – Messages

- Message Type Fields
  - ◆ Message Type
    - ◆ Show – Informational Message
    - ◆ Hint – Appear on status bar
    - ◆ Error – Requires user response
    - ◆ Debug – Only displays if debug mode is set to *Show Debug Messages*
    - ◆ Warn – Informational message with caution symbol
  - ◆ Message Text
- Do not use messages for WHEN-NEW-FORM events

# Forms Personalization – Message Examples

## ■ Debug message

Seq	Type	Description	Language	Enabled
19	Message	Debug 1	All	<input checked="" type="checkbox"/>
20	Property	Hide tax id	All	<input checked="" type="checkbox"/>
21	Message	Debug 2	All	<input checked="" type="checkbox"/>

Message Type: **Debug**  
Message Text: **Debug 1 - before hiding tax id**

## ■ Training reminders

Function Name: **GLXJEENT\_A**    Form Name: **GLXJEENT**    Debug Mode: **Show Debug Messages**

Seq	Description	Level	Enabled
10	Message to check period name first 10 days of fiscal year	Function	<input checked="" type="checkbox"/>

Message Type: **Show**  
Message Text: **Reminder - The period name defaults to the current period. Please remember to change the period when you are entering journals for the prior period.**

# Forms Personalization – Menu Example

Create a menu entry to submit payment history report

- Type = Menu (Prior to CU1 patch, Type = Special)
- Menu Entry = MENU1 – MENU15 or SPECIAL1-45
- Menu Label = Supplier Payment History
- Icon = null
- Enabled in Blocks = VNDR, SITE
  - ◆ Separate by comma
  - ◆ Use *Add Block* Button to choose blocks
- Note – this action only displays the menu entry.

Seq	Type	Description	Language	Enabled
10	Menu	Payment History	All	<input checked="" type="checkbox"/>
				<input type="checkbox"/>
				<input type="checkbox"/>
				<input type="checkbox"/>
				<input type="checkbox"/>
				<input type="checkbox"/>
				<input type="checkbox"/>
				<input type="checkbox"/>

Menu Entry	<input type="text" value="MENU1: Supplier Payment History"/>
Menu Label	<input type="text" value="Supplier Payment History"/>
	<input type="checkbox"/> Render line before menu
Icon Name	<input type="text"/>
Enabled in Block(s)	<input type="text" value="VNDR , SITE"/>
	<input type="button" value="Add Block..."/>

# Forms Personalization – Built-ins Example

Activate the menu entry to execute the concurrent request *Supplier Payment History*

- Trigger Event = MENU1

Seq	Description	Level	Enabled
20	Property changes	Form	<input checked="" type="checkbox"/>
30	Show error message	Form	<input type="checkbox"/>
40	Menu entries	Form	<input checked="" type="checkbox"/>
50	Built in	Function	<input checked="" type="checkbox"/>

The 'Built in' item (Seq 50) is selected. Below the table, the 'Condition' tab is active. The configuration for this item is as follows:

- Trigger Event: MENU1 (You can enter additional event names.)
- Trigger Object: (Empty)
- Condition: (Empty)
- Processing Mode: Not in Enter-Query Mode
- Context:
  - Level: User
  - Value: SBEHN

At the bottom of the window, there are buttons for 'Insert 'Get' Expression...', 'Insert Item Value...', 'Validate', and 'Apply Now'.

# Forms Personalization – Built-ins Example

Activate the menu entry to run Supplier Payment History Report

- Type = Builtin
- Builtin Type = Launch SRS Form (CU1 patch)
- Program Name = Supplier Payment History

Seq	Type	Description	Language	Enabled
10	Builtin	Menu1	All	<input checked="" type="checkbox"/>
				<input type="checkbox"/>
				<input type="checkbox"/>
				<input type="checkbox"/>

Builtin Type: **Launch SRS Form**

Program Name: **Supplier Payment History**

- Note: Parameters are not automatically passed

# Forms Personalization – Built-ins Example

Supplier Payment History Report – Passing Parameters

- Create a new rule with a sequence before menu execute
- Trigger event = MENU<sub>n</sub> or SPECIAL<sub>n</sub>

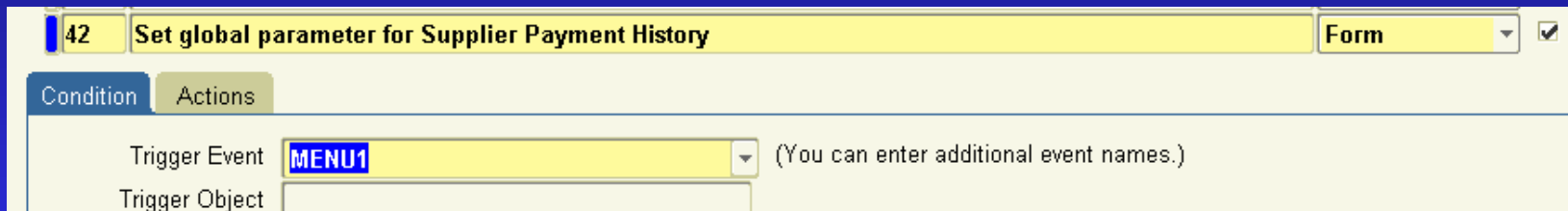

42 Set global parameter for Supplier Payment History Form

Condition Actions

Trigger Event **MENU1** (You can enter additional event names.)

Trigger Object

- Set :GLOBAL variable to value of parameters for report

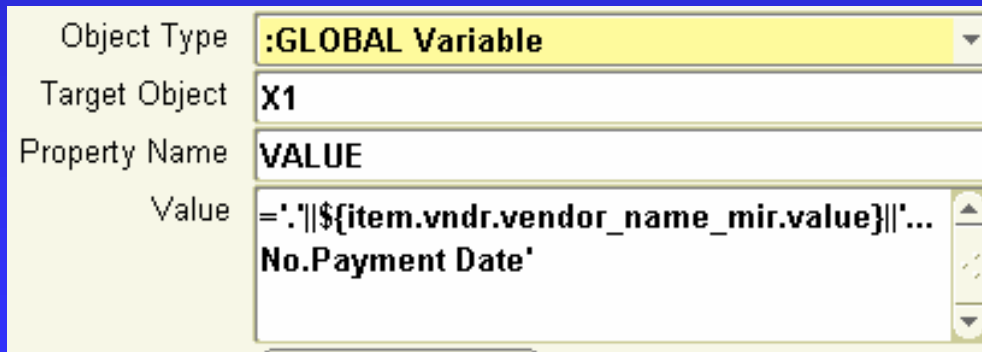

Object Type **:GLOBAL Variable**

Target Object **X1**

Property Name **VALUE**

Value **= '||\${item.vndr.vendor\_name\_mir.value}||'...  
No.Payment Date'**

# Forms Personalization – Built-ins

Supplier Payment History Report – Passing Parameters

- Create a new rule for the Requests: Submit form

Different syntax required

# Forms Personalization – Built-ins Example

Open a url

- Trigger Event = WHEN-NEW-FORM-INSTANCE
- Establish menu entry

Seq	Type	Description	Language	Enabled
10	Menu	Open a url	All	<input checked="" type="checkbox"/>
				<input type="checkbox"/>
				<input type="checkbox"/>
				<input type="checkbox"/>
				<input type="checkbox"/>

Configuration fields for the selected action:

- Menu Entry: MENU2
- Menu Label: Google
- Render line before menu
- Icon Name: (empty)
- Enabled in Block(s): (empty)

- Trigger Event = MENU2

Seq	Type	Description	Language	Enabled
10	Builtin	open google	All	<input checked="" type="checkbox"/>
				<input type="checkbox"/>
				<input type="checkbox"/>
				<input type="checkbox"/>
				<input type="checkbox"/>

Configuration fields for the selected action:

- Builtin Type: Launch a URL
- Argument: www.google.com
- Target: BLANK (circled in red)

CU1 Patch

# Forms Personalization – Built-ins Example

Launch a function (CU1 patch) to view payment history form

- Establish the Menu entry
  - ◆ Trigger Event = WHEN-NEW-FORM-INSTANCE
  - ◆ Action Type = Menu
  - ◆ MENU3 = Payment History

Seq	Type	Description	Language	Enabled
10	Menu	Payment History	All	<input checked="" type="checkbox"/>
				<input type="checkbox"/>
				<input type="checkbox"/>
				<input type="checkbox"/>
				<input type="checkbox"/>
				<input type="checkbox"/>

Menu Entry: **MENU3: Payment History**

Menu Label: **Payment History**

Render line before menu

Icon Name:

Enabled in Block(s):

# Forms Personalization – Built-ins Example

Launch a function to view payment history form

- Trigger Event = MENU3
- Set the :GLOBAL Variable
- Launch a Function

Condition Actions

Seq	Type	Description	Language	Enabled
10	Property	Global - vendor id	All	<input checked="" type="checkbox"/>
20	Builtin	Payment inquiry	All	<input checked="" type="checkbox"/>
				<input type="checkbox"/>
				<input type="checkbox"/>
				<input type="checkbox"/>

Select By Text...

Object Type: :GLOBAL Variable

Target Object: XX\_VENDOR\_NAME

Property Name: VALUE

Value: =:VNDR.VENDOR\_NAME\_MIR

Condition Actions

Seq	Type	Description	Language	Enabled
10	Property	Global - vendor id	All	<input checked="" type="checkbox"/>
20	Builtin	Payment inquiry	All	<input checked="" type="checkbox"/>
				<input type="checkbox"/>
				<input type="checkbox"/>

Builtin Type: Launch a Function

Function Code: AP\_APXPWALL\_VIEW

Function Name: View Payment Overview

Parameters:

# Forms Personalization – Built-ins Example

Launch a function – target function rules

- Populate query find variable if the global variable is not null
  - ◆ Trigger Event = WHEN-NEW-ITEM-INSTANCE
  - ◆ Trigger Object = use the first item on the form

Seq	Description	Level	Enabled
10	Execute query if vendor id is populated	Form	<input checked="" type="checkbox"/>
			<input type="checkbox"/>
			<input type="checkbox"/>
			<input type="checkbox"/>

Below the table, the configuration for the selected rule is shown under the 'Condition' tab:

- Trigger Event: WHEN-NEW-ITEM-INSTANCE (You can enter additional event names.)
- Trigger Object: PAYMENT\_QF.START\_CHECK\_NUMBER
- Condition: :global.XX\_VENDOR\_NAME IS NOT NULL

# Forms Personalization – Built-ins Example

Launch a function – target function rules

- Populate query find variable if the global variable is not null
  - ◆ Trigger Event = WHEN-NEW-BLOCK-INSTANCE
  - ◆ Action Type = Property

Seq	Type	Description	Language	Enabled
10	Property	populate vendor id	All	<input checked="" type="checkbox"/>
11	Builtin	force query exec	All	<input checked="" type="checkbox"/>
				<input type="checkbox"/>
				<input type="checkbox"/>
				<input type="checkbox"/>
				<input type="checkbox"/>
				<input type="checkbox"/>
				<input type="checkbox"/>
				<input type="checkbox"/>
				<input type="checkbox"/>
				<input type="checkbox"/>
				<input type="checkbox"/>
				<input type="checkbox"/>
				<input type="checkbox"/>
				<input type="checkbox"/>
				<input type="checkbox"/>
				<input type="checkbox"/>
				<input type="checkbox"/>
				<input type="checkbox"/>
				<input type="checkbox"/>
				<input type="checkbox"/>

On the right, configuration options are shown:

- Select By Text...
- Object Type: **Item**
- Target Object: **PAYMENT\_QF.DISPLAYED\_VENDOR\_NAME**
- Property Name: **VALUE**
- Value: `${item.global.xx_vendor_name.value}`
- Get Value

At the bottom, there are buttons: Insert 'Get' Expression..., Insert Item Value..., Validate, and Apply Now. A red arrow points from the 'CU1 Patch' box to the 'Insert 'Get' Expression...' button.

CU1 Patch

# Forms Personalization – Built-ins Example

Launch a function – target function rules

- Execute the DO\_KEY('NEXT\_BLOCK') built in to force query execution
  - ◆ Trigger Event = WHEN-NEW-BLOCK-INSTANCE
  - ◆ Action Type = Builtin

Seq	Type	Description	Language	Enabled
10	Property	populate vendor id	All	<input checked="" type="checkbox"/>
11	Builtin	force query exec[	All	<input checked="" type="checkbox"/>
				<input type="checkbox"/>
				<input type="checkbox"/>

To the right of the table, there are two configuration fields:

- Builtin Type: DO\_KEY
- Argument: NEXT\_BLOCK

# Forms Personalization – Built-ins

## Other Builtins

- GO\_BLOCK
- GO\_ITEM
- RAISE\_FORM\_TRIGGER\_FAILURE
- FORMS\_DDL
- EXECUTE\_TRIGGER (CU1 patch)
- SYNCHRONIZE (CU1 patch)

# Forms Personalization – Tips

- If you disable a tab page, make sure the user cannot still navigate to the items on the tab page
- You may need to exit and re-open the form to see personalization changes
- Use Help → Diagnostics → Custom → Show Custom Events to determine what events are firing
- See MetaLink note 279034.1 for special rules for forms with folders
- After upgrades, go to the personalization for each form and choose Tools → Validate All
- Use debug message before and after events
- Initialize global variables to null in the navigator form using the WHEN-FORM-NAVIGATE trigger event

# Forms Personalization – Tips

- Use the *Validate* button to validate strings
  - ◆ Conditions will return true, false or error
  - ◆ Values will return the resulting string or an error
- Use the *Apply Now* button to apply the action now and see the results (does not always work if dependant on the results of another action)
- Use the Insert 'Get' Expression button to get any property of an item (CU1 patch)
- Turn custom code off to confirm any form problem is due to custom code Help → Diagnostics → Custom Code → Off
- Set global values to null in the navigator form using the WHEN-FORM-NAVIGATE trigger

# Customizations / Personalizations

## WARNING

Customizations or Personalizations, whether they are protected or non protected, allow you to fundamentally change the behavior of the application. This could interfere with intended functionality.

**Use with caution!**

**TEST! TEST! TEST! TEST! TEST!**

# Customizations / Personalizations

**...THEN TEST IT AGAIN!**

# Forms Personalization – Moving to another instance

- Download for a specific form:

```
FNDLOAD <userid>/<password> 0 Y DOWNLOAD  
$FND_TOP/patch/115/import/affrmcus.lct <filename.ldt>  
FND_FORM_CUSTOM_RULES form_name=<form  
name>
```

- Download all personalizations

```
FNDLOAD <userid>/<password> 0 Y DOWNLOAD  
$FND_TOP/patch/115/import/affrmcus.lct <filename.ldt>  
FND_FORM_CUSTOM_RULES
```

- Upload

```
FNDLOAD <userid>/<password> 0 Y UPLOAD  
$FND_TOP/patch/115/import/affrmcus.lct <filename.ldt>
```

# Other Sources of Information

- *Oracle Applications User Interface Standards for Forms-Based Products*
- *Oracle Applications Developer's Guide*
- *Oracle Applications System Administrator's Guide*
- *Oracle Applications User Guide*
- MetaLink note 279034.1 – Forms Personalization
- *Configuring, Reporting and System Administration in HRMS*
- *Oracle Self ServiceWeb Applications Implementation Manual*
- [www.solutionbeacon.com](http://www.solutionbeacon.com) – newsletters, free tools, white papers and presentations, Vision access

# Thank you!

If you have any questions or comments please contact:

Susan Behn     [sbehn@solutionbeacon.com](mailto:sbehn@solutionbeacon.com)  
Joe Spina       [jspina@solutionbeacon.com](mailto:jspina@solutionbeacon.com)

For free Release 11i Tools and helpful information,  
please visit our website at:

[www.solutionbeacon.com](http://www.solutionbeacon.com)

*Real Solutions for the Real World.®*